

**ALABAMA DEPARTMENT OF HUMAN RESOURCES
CHILD CARE PERFORMANCE STANDARDS DEFICIENCY REPORT**

SECTION A- IDENTIFYING INFORMATION

Facility Name: PJ'S HOME DAY CARE	Type of Facility : Center [] Day [X] OST [] Night [] Family [] University [] Group [X]	Date of Visit: 4/22/2026
Facility Address: 10351 HENDERSON CAMP ROAD, NORTH GRAND BAY, AL 36541, Mobile	Licensee: PRISCILLA JACKSON	Telephone #: (251) 454-1630
Ages: 6 Weeks to 12 Years	Director (if applicable):	Capacity: 12 / NA Day Night

SECTION B - DEFICIENCY INFORMATION

Performance Standard Deficiency HAZARDS MUST BE CORRECTED IMMEDIATELY*	Date Corrected by Licensee
<p>Deficiency Summary</p> <p>Failed - Suitability Determination (Every 5 years), Staff Checklist Comments: Substitute/household member's suitability letter is the incorrect version.</p>	<p>Pending Correction</p>

INSTRUCTIONS TO LICENSEE: Column 2, Date Corrected by Licensee, is to be completed by the facility representative after each deficiency is corrected. The facility representative must put the date of correction and his/her initials in Column 2. This form must be returned to the Department of Human Resources on or before 5/6/22, as verification that deficiencies have been corrected.

NOTICE: Any misleading or any false statements or reports made to the Department and/or failure to correct the listed deficiencies can be the basis for adverse action. None of these requirements are to be interpreted to allow anyone to operate in violation of Performance Standards. A facility licensed by the Department must always meet Performance Standards applicable to that facility. It is the responsibility of the licensee to operate in compliance with Performance Standards.

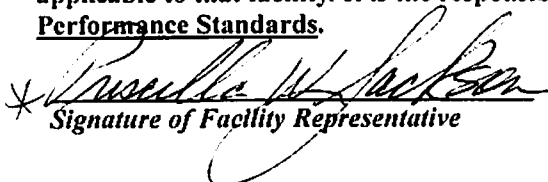
* 
Signature of Facility Representative

* 5-15-26
Date

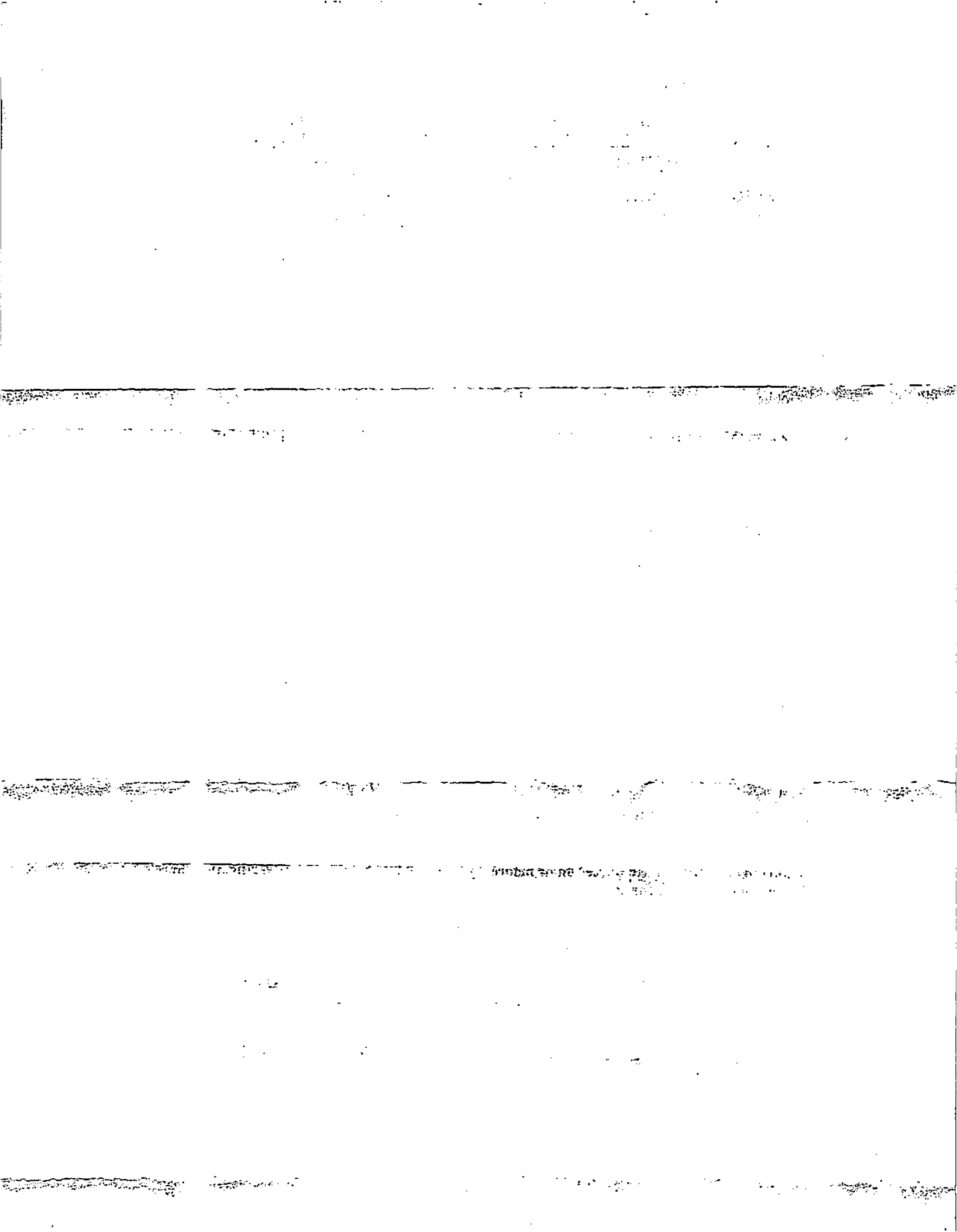

DEBORAH LANG-DIXON

Deborah Lang Dixon

4/22/26

Signature of DHR Licensing Representative

Date

COPIES TO: Priscilla Jackson